

PLAN SHOWING THE PROPOSED CONSTRUCTION OF A HOUSE  
 IN S NO 143/1 OF TAMBARAM VILLAGE. WEST TAMBARAM  
 TAMBARAM MUNICIPAL LIMITS. SCALE 1:100 & 200

TOTAL PLOT EXTENT	2235 SQ FTS	208 SQ MTS
PROPOSED PLINTH	549 SQ FTS	51 SQ MTS
OPEN SPACE	1686 SQ FTS	157 SQ MTS
FSI	0.25	COVERAGE 25%

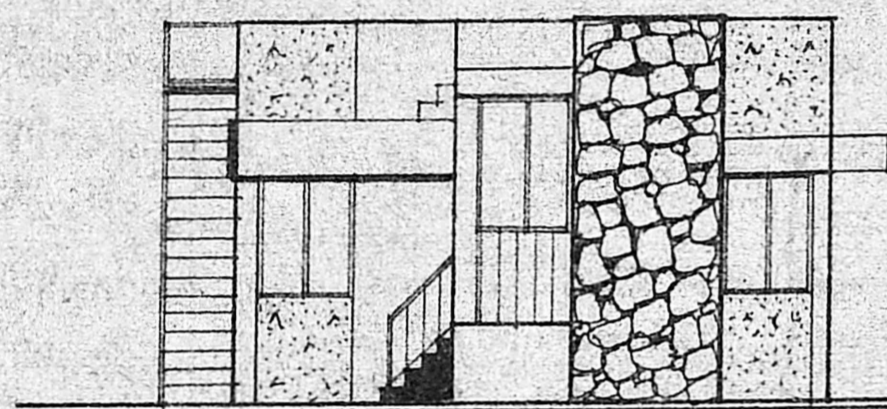

FRONT ELEVATION

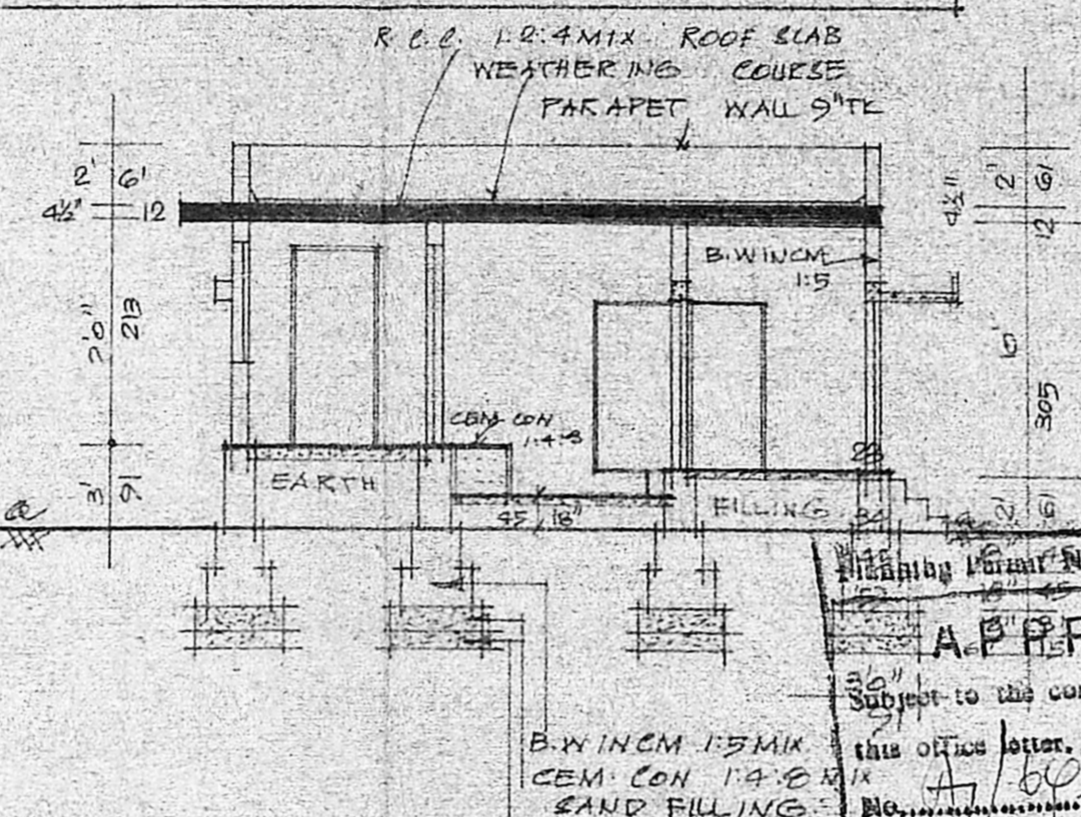

SECTION ON 'A'

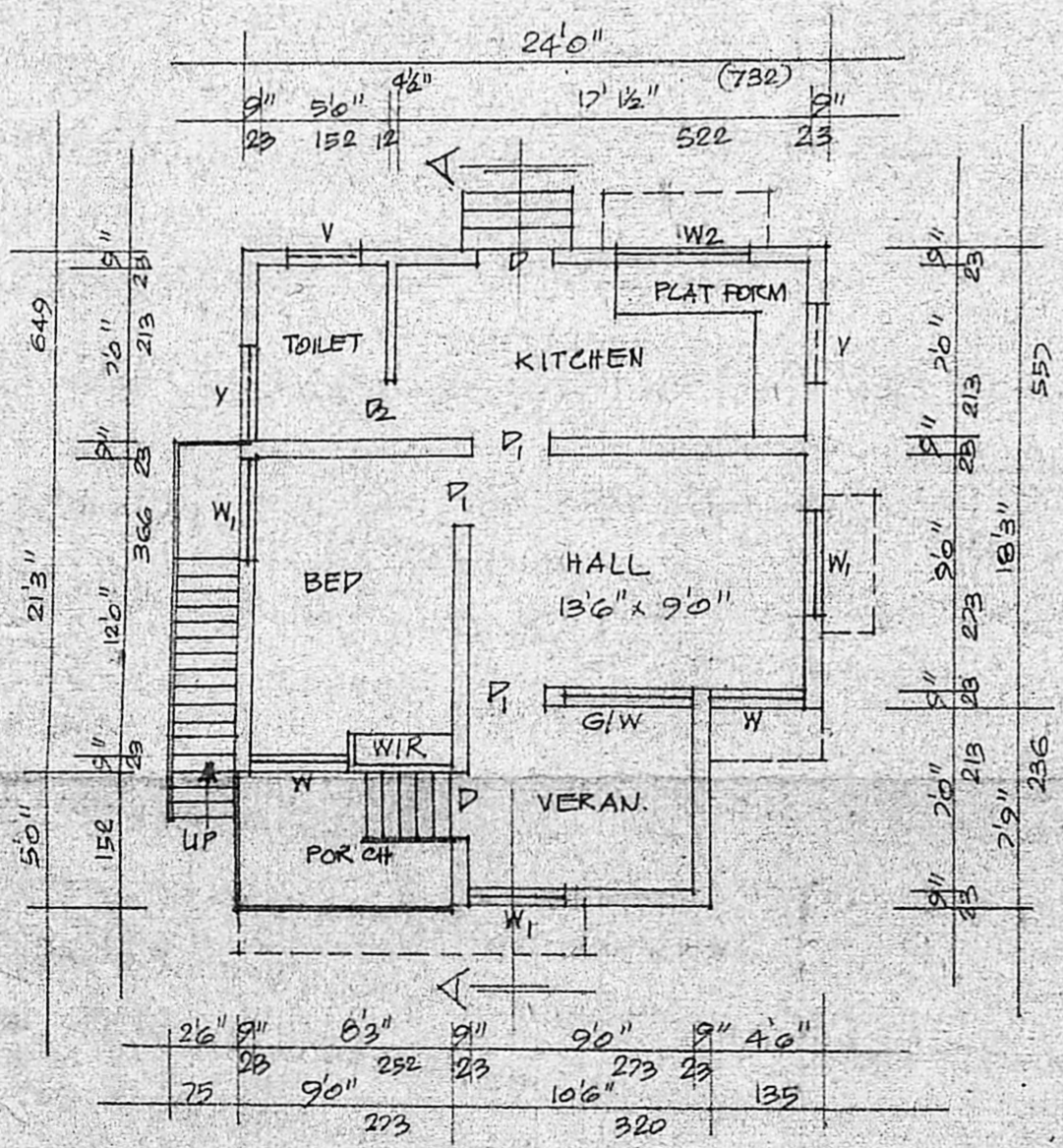

PLAN

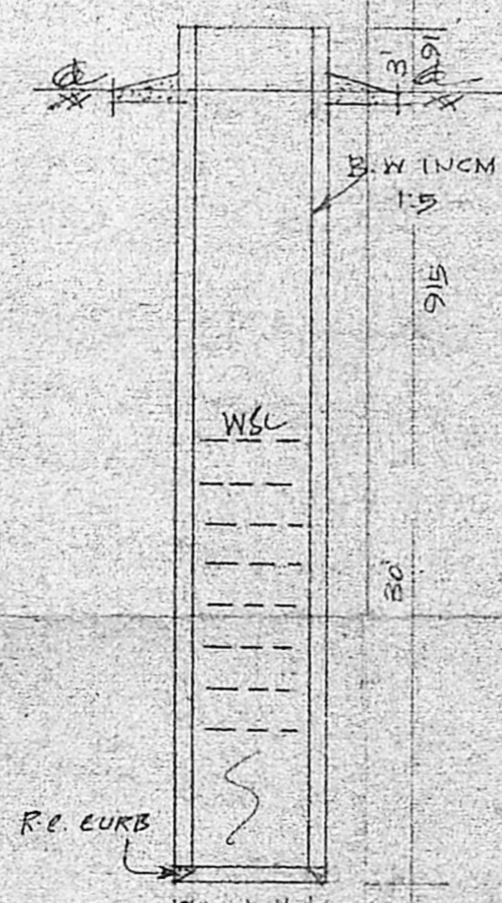

SEC. OF WELL

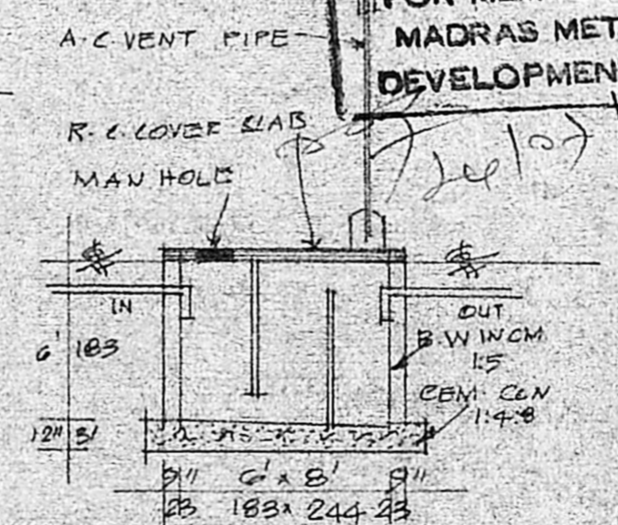

SEC OF SEPT TANK

REFERENCE

D. DOOR	100 x 213
D1. DOOR	91 x 198
D2. DOOR	75 x 183
W. WINDOW	91 x 135
W1. WINDOW	135 x 135
G/W GLASS WIND.	152 x 122
V. VENT.	91 x 62

**APPROVED**  
 Subject to the conditions in this office letter.

FOR MEMBER SECRETARY  
 MADRAS METROPOLITAN DEVELOPMENT AUTHORITY

STAIR CASE  
 WIDTH 75CMS.  
 RAISE 17CMS.  
 TREAD 23 CMS.

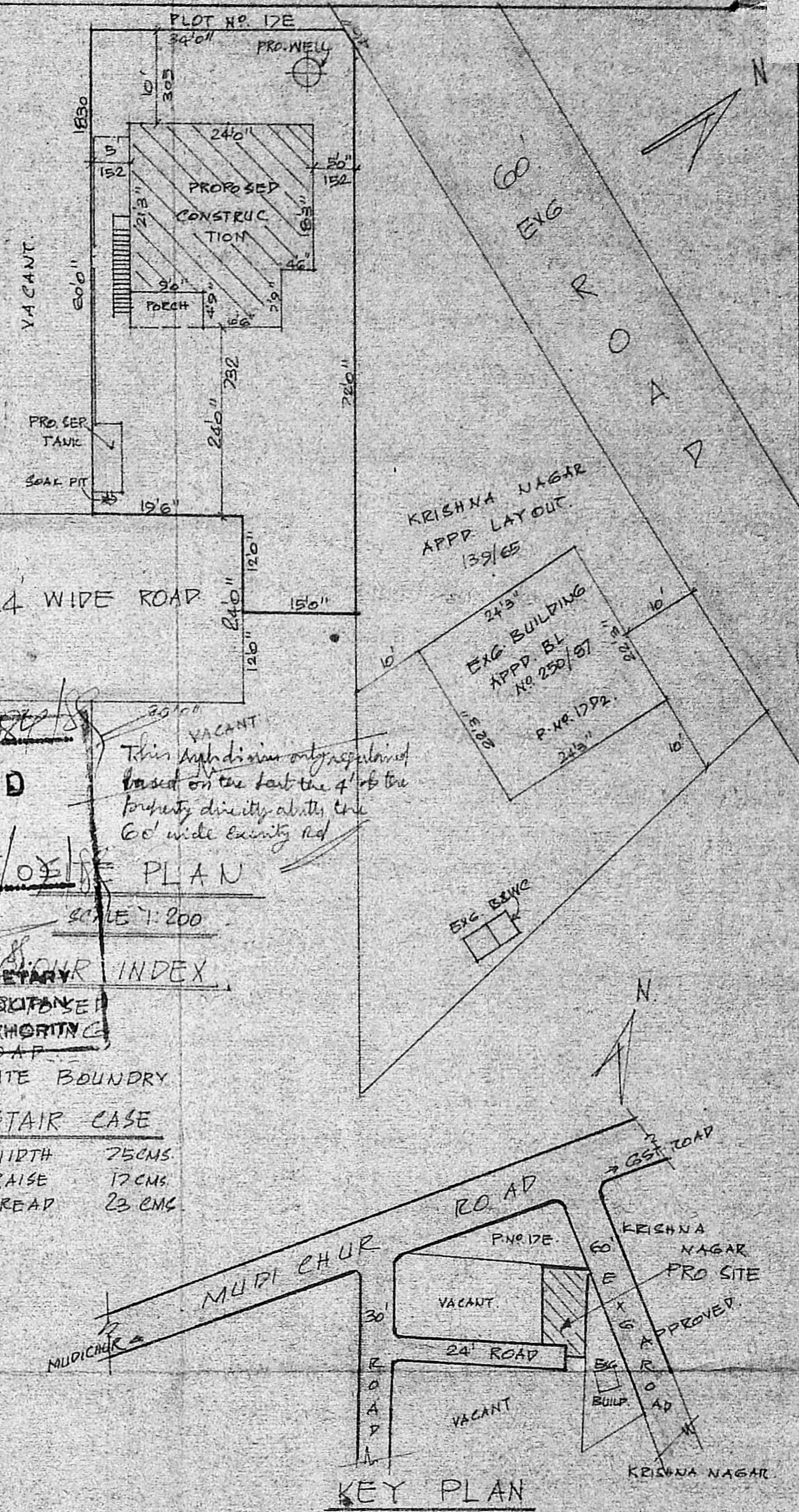

KEY PLAN

OWNER

**K. Krishnarajan, L.C.E.**  
 Consulting Engineer  
 Licensed Surveyor  
 MADRAS CORPORATION &  
 TAMBARAM MUNICIPALITY  
 LICENSE No. 486 (III Class)  
 3, Brincavan Avenue, Kumbury, tract  
 WEST TAMBARAM, MADRAS-600 045